

Town of Marlborough

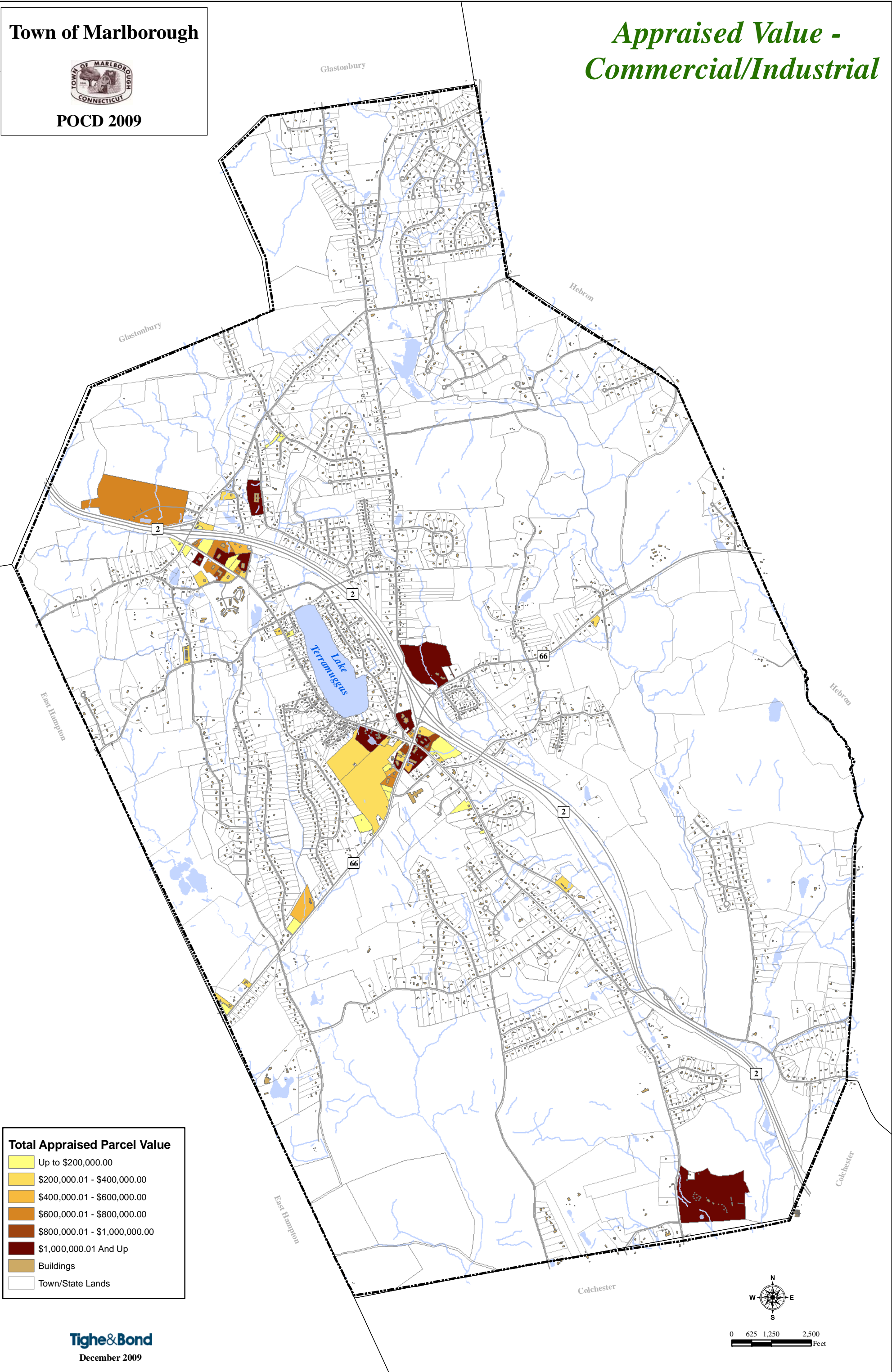

POCD 2009

Appraised Value - Commercial/Industrial



Total Appraised Parcel Value

- Up to \$200,000.00
- \$200,000.01 - \$400,000.00
- \$400,000.01 - \$600,000.00
- \$600,000.01 - \$800,000.00
- \$800,000.01 - \$1,000,000.00
- \$1,000,000.01 And Up
- Buildings
- Town/State Lands

Tighe & Bond
December 2009